Drookit Donald
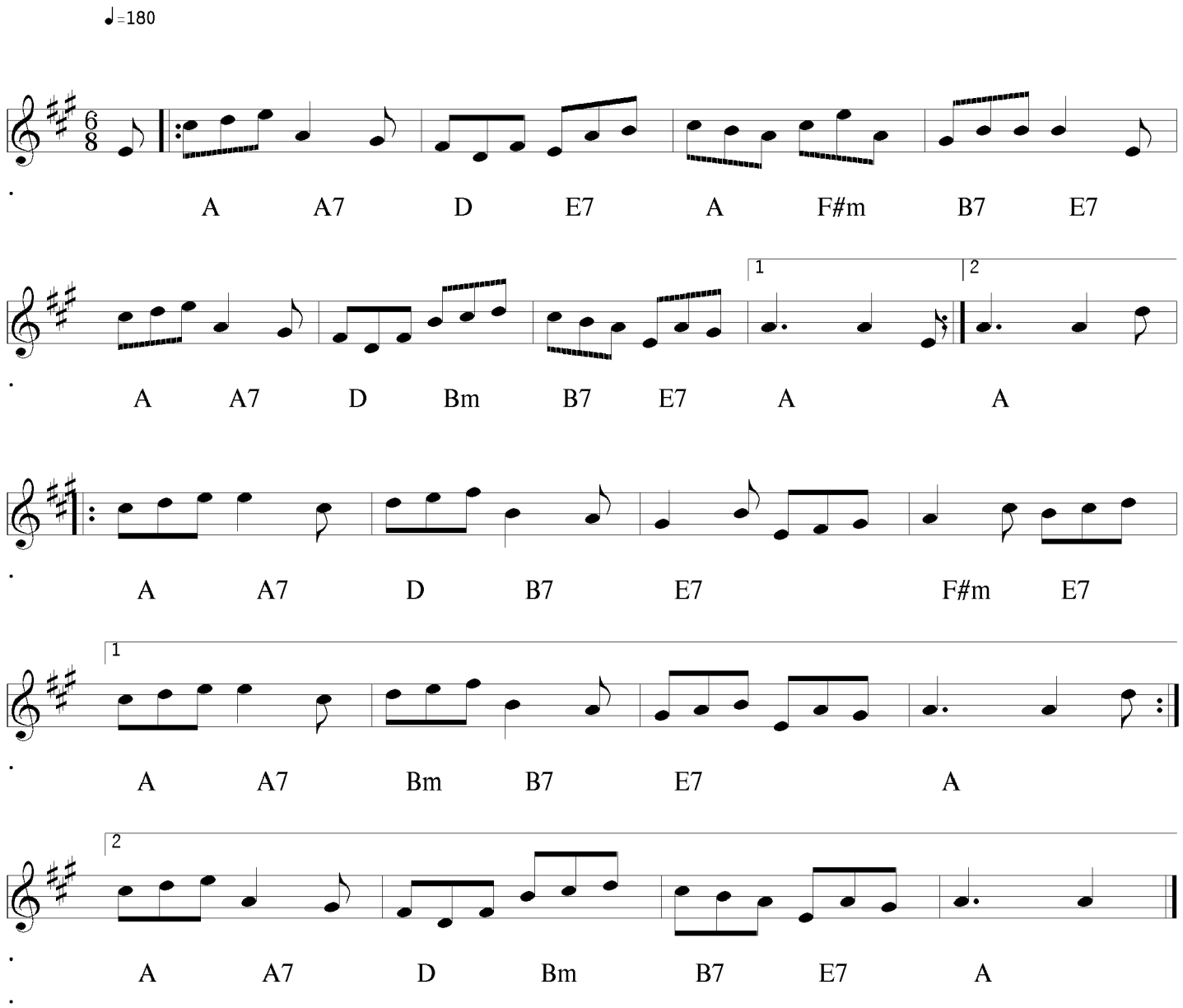
C Sherrit